



ALL OF THE ARTWORK HAS BEEN PROVIDED BY THE CUSTOMER AND THE DESIGN HAS BEEN REPLICATED AS CLOSELY AS POSSIBLE.

NO PANTONE REFERENCES HAVE BEEN PROVIDED, THE DESIGNER HAS CHOSEN THE CLOSEST MATCHING COLOURS AND PRINTED COLOUR SWATCHES HAVE BEEN APPROVED BY THE CUSTOMER VIA EMAIL.



**FULL KIT RANGE DESIGN:**

FOR THE ENTIRE KIT RANGE WE WILL KEEP THE DESIGN COHERENT ACROSS ALL ITEMS. THE DESIGN MAY VARY ON SOME ITEMS DUE TO THE DIFFERENCE IN CONSTRUCTION ACROSS THE GARMENTS.

LONG SLEEVE ITEMS LIKE THE BLIZZARD JERSEY WILL REPLICATE THE DESIGN SEEN ON THE SPEED SUIT.

ALL OTHER SHORT SLEEVE JERSEYS AND THE GILET WILL REPLICATE THE DESIGN SEEN ON THE PRO1 JERSEY.

ONCE THIS DESIGN BOARD HAS BEEN SIGNED OFF BY THE CUSTOMER, THE ENTIRE RANGE WILL BE UPLOADED TO THE CLUB SHOP.

LOGOS PROVIDED	<input checked="" type="checkbox"/> YES	<input type="checkbox"/> NO	COLOUR SWATCH AVAILABLE	<input type="checkbox"/> REQUESTED	<input checked="" type="checkbox"/> DECLINED
FONT/TYPE PROVIDED	<input checked="" type="checkbox"/> YES	<input type="checkbox"/> NO	COLOUR MATCHING SERVICE AVAILABLE	<input type="checkbox"/> REQUESTED	<input checked="" type="checkbox"/> DECLINED
PANTONE COLOURS PROVIDED	<input type="checkbox"/> YES	<input checked="" type="checkbox"/> NO	<small>(WE RECOMMEND THIS IF YOU HAVE A DESIGN ALREADY WITH US THAT WAS CREATED BEFORE 2018)</small>		

DESIGNER: TOBY



FLOW SUIT



PRO1 SPEEDSUIT



PRO1 ROAD RACE SUIT



PRO1 JERSEY



GILET

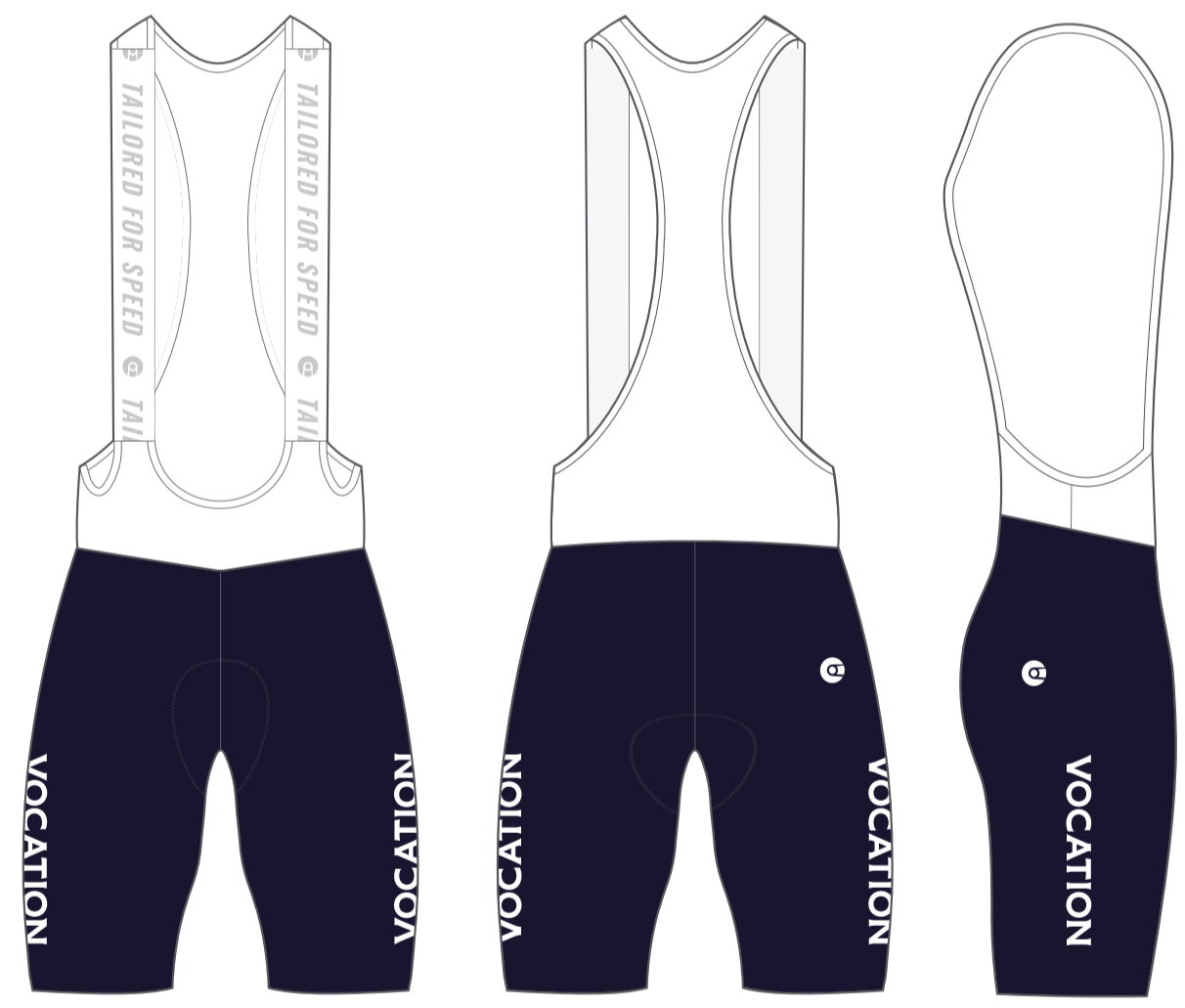

PRO1 SHORTS



PRO1 SOCKS

FLOW COVERS (UCI)

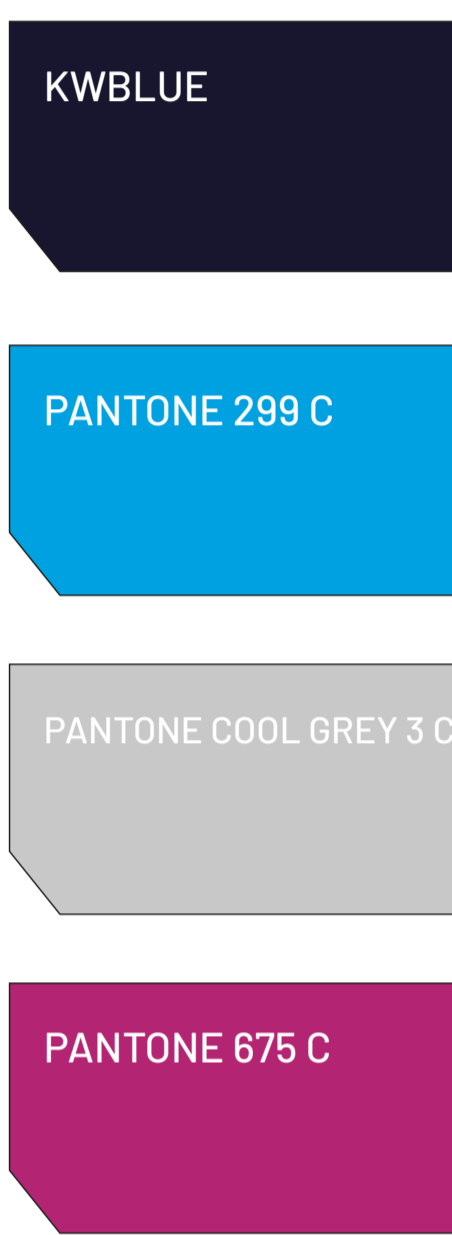

**SEWING**  
 STITCH COLOUR:  
 UPPER - WHITE  
 LOWER - BLACK  
 TOP STITCH COLOUR:  
 ARM - 800  
 BODY - 310  
 POCKET - 310  
 GRIPPER - 310  
 CHAMOIS - 310  
 SOCKS/COVERS - 800 & 310  
 ZIP COLOUR:  
 BLACK  
 ZIP GUARD COLOUR:  
 BLACK  
 BINDING COLOUR:  
 WHITE  
 POCKET BINDING COLOUR:  
 REFLECTIVE SILVER

**ARTWORK AND LOGOS:**

ARTWORK PLACEMENT IS AN APPROXIMATION IN POSITIONING AND SCALE. SPECIFIC DIMENSIONS AND PLACEMENT CANNOT BE GUARANTEED. NOPINZ MAKE EVERY ATTEMPT TO MATCH THE LOGOS AS CLOSELY AS POSSIBLE TO THE FINALISED DESIGNS.  
 NOPINZ CANNOT GUARANTEE THAT ARTWORK WILL MATCH EXACTLY ACROSS SEAMS OR ZIPS. (OUR DESIGNERS WILL ADVISE ON BEST LOGO/PATTERN POSITIONING OR ANY POTENTIAL PROBLEM AREAS).  
 THE CUSTOMER CONFIRMS THEY HAVE PERMISSION/COPYRIGHT TO USE ALL THE FILES CONTAINED WITHIN THE FINALISED DESIGN.  
 ADDITIONAL CHARGES MAY APPLY IF ARTWORK IS NOT PROVIDED IN A VECTOR FORMAT AND LOGOS NEED CONVERTING. IN THIS INSTANCE OUR DESIGN TEAM WILL PROVIDE YOU WITH AN ESTIMATE.

**COLOUR:**

SCREENS COLOURS DO NOT ALWAYS REPRESENT PRINT COLOURS WELL.  
 IF PANTONE COLOUR REFERENCES ARE NOT PROVIDED, NOPINZ CANNOT GUARANTEE A COLOUR MATCH.  
 COLOUR SWATCHES AND COLOUR MATCHING IS AVAILABLE ON REQUEST. (WE STRONGLY RECOMMEND USING THIS SERVICE IF YOU HAVE EXISTING KIT AND WISH TO MATCH THE COLOURS).  
 COLOURS MAY VARY SHADES WHEN PRINTED ON DIFFERENT MATERIALS. ESPECIALLY WINDSTOPPER FABRICS. (THIS IS DUE TO DIFFERENT DENSITY'S AND MATERIAL COMPOSITION AND IS NOT CONSIDERED A FAULT).  
 COLOURS WILL BECOME LIGHTER WHEN GARMENTS ARE STRETCHED DUE TO PROCESS OF MANUFACTURING. (DYE SUBLIMATION PRINTING, THIS IS NOT CONSIDERED A FAULT).  
 SOME FABRICS ARE TEXTURED WHICH MAY CHANGE THE APPEARANCE OR COLOUR FROM PRE-DYED FABRICS.  
 SOME ITEMS HAVE SPECIFIC SECTIONS THAT ARE MADE FROM PRE-DYED MATERIAL WHICH IS ONLY AVAILABLE IN SET COLOURS. FULL CUSTOM PRINTING IS NOT AVAILABLE IN THOSE AREAS THEREFORE A BEST EFFORT WILL BE MADE TO MATCH THE DESIGN TO THE AVAILABLE DYED FABRICS. THIS WILL BE REPRESENTED ON YOUR DESIGN VISUAL.

**PAYMENT:**

THE DESIGN PROCESS WILL ONLY COMMENCE ON PAYMENT OF THE ASSOCIATED INVOICE.  
 ANY DESIGNS NOT PAID FOR REMAIN THE PROPERTY AND COPYRIGHT OF NOPINZ LTD. IF YOU DECIDE TO CANCEL THE ORDER AFTER DESIGN WORK HAS BEEN STARTED, WE RESERVE THE RIGHT TO KEEP UP TO 20% OF THE INVOICE VALUE.  
 CHANGES TO A DESIGN ONCE APPROVED AND SIGNED OFF MAY INCUR A SURCHARGE. (FOR EXAMPLE ADDING/REMOVING LOGOS OR CHANGING COLOURS).  
 NAME THOM ARCHER EMAIL THOM.ARCHER@VOCATIONBREWERY.COM DATE 30/01/2023  
 BY APPROVING THIS DESIGN, YOU AGREE AND ACKNOWLEDGE YOU HAVE READ THE FULL NOPINZ T&C AVAILABLE ON WWW.NOPINZ.COM AND ACCEPT THE ARTWORK/COLOUR AND PAYMENT INFORMATION AS DETAILED ABOVE.

SIGNATURE