

NQPINZ

DESIGN NOTES:

These visuals are an approximation in positioning and scale, exact sizes cannot be guaranteed. There is no guarantee artwork will line up across all seams. Colours will vary shades when printed on different fabrics. Screen colours do not look the same when printed on fabric. Customer chose NP 169, NP 95 and approved NP 128.5 for the hexagonal pattern. Designer requested dimensions of pre existing artwork on kit, and sent visual of hypersonic tri suit front.

Once this design has been signed, you agree and acknowledge you have read the full NQPINZ T+C on www.nopin.com and accept the artwork, colours and payment information stated above. If changes need to be made after sign-off there will be a surcharge.



FULL KIT RANGE DESIGN:

- For the entire kit range we will keep the design coherent across all items.
- The design may vary on some items due to the difference in construction across the garments.
- Long sleeve items like the Roubaix Jersey will replicate the design seen on the Hypersonic Light Suit.
- All other short sleeve jerseys and the gilet will replicate the design seen on the Pro-1 Evo Jersey and Pro-1 Evo Gilet.
- Once this design board has been signed off by the customer, the artwork will be rendered onto selected 3D models.

DESIGNER: CRAIG



CLUB NAME: Yate Tri (Y Tri UK)



CLUB NO. : 1085



HYPERSONIC LIGHT SUIT



PRO 1 EVO TRISUIT



PRO-1 EVO RR SUIT



SPEED POCKET

LOGOS PROVIDED	YES	NO
COLOUR BLANKET	YES	NO
COLOUR MATCHED	YES	NO
PATTERN PROVIDED	YES	NO

COLOURS

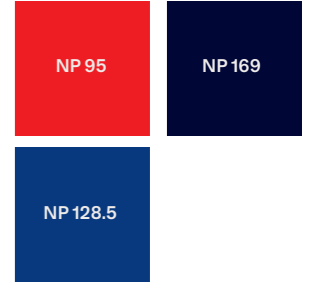

SEWING

Stitch Colour:
Upper - Black
Lower - Black
Socks/Overshoes - Black

Top Stitch Colour:
Pocket - 000
Gripper - 000
Chamois - 000
Socks/Covers - 000
Gilet Arm Binding - 310

Zip/ Zip Guard Colour:
Black

Hypersonic Binding Colour:
Black

Bib Binding Colour:
White

Gravel Pocket Binding:
Black

Tri Pocket Binding:
Navy

Pocket Binding Colour:
Reflective Silver

Solid Inners For Shorts:
Black

Singlet/ MTB:
310



PRO-1 EVO JERSEY



PRO-1 EVO GILET

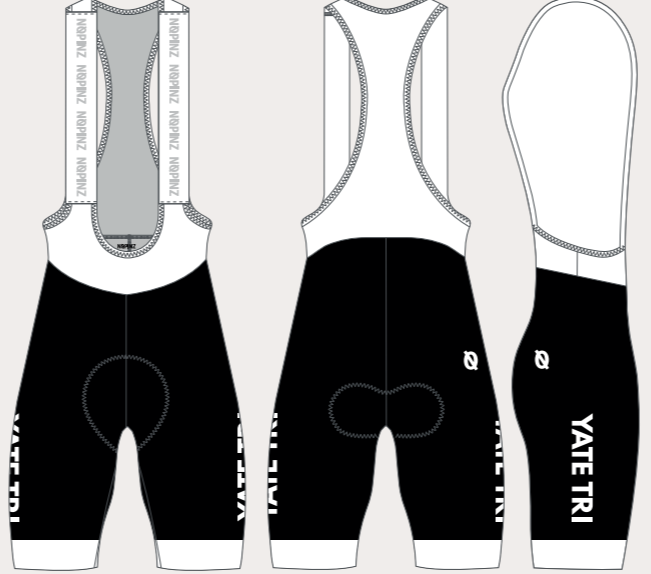

PRO-1 EVO BIB SHORTS



HYPERSONIC SOCKS



HYPERSONIC OVERSHOES UCI

ARTWORK + LOGOS

- Artwork placement is an approximation in positioning and scale, specific dimensions and placements cannot be guaranteed.
- NQPINZ can not guarantee artwork will match exactly across seams or zips. Our design team will advise on the best logo/pattern placement to avoid potential problem areas. The customer confirms they have permission/copyright to use all the files contained within the finalized design.
- Additional charges may apply if the artwork is not provided in a vector format. In this case, our design team will provide you with an estimate.
- Our brand guidelines strictly define where and how our logo may be used. Logos are permitted only in approved placements, colour and sizes. These specifications are non-negotiable and must be followed to maintain brand consistency and integrity.

COLOURS

- Screen colours do not represent print colours accurately.
- If colour references are not provided, NQPINZ can not guarantee a colour match.
- Colour swatches and colour matches are available on request. (We strongly recommend this service if you have existing kit and wish to match the colours).
- Colours may vary shades when printed on different materials, especially windstopper fabrics. This is due to different densities and material composition and isn't considered a fault.
- Colours will become lighter when garments are stretched due to the process of manufacturing, this isn't considered a fault.
- Some fabrics are textured which may change the appearance of colour from pre-dyed fabrics.
- Some items have specific sections that are made from pre-dyed material which is only available in set colours. Full custom printing is not available in those areas. Our best effort will be made to match the design to the pre-dyed fabrics.

PAYMENT

The design process will only commence on payment of the associated invoice. Any designs not paid will remain the property and copyright of NQPINZ. If you decided to cancel the order after design work has been started, we reserve the right to keep the design fee. Changes made after sign-off include a surcharge. By approving this design, you agree and acknowledge you have read the full NQPINZ T+C on www.nopin.com and accept the artwork, colours and payment information stated above.

NAME: Ben Haslewood

EMAIL: ytriukmembers@gmail.com

SIGNATURE:

DATE: 10/24/2025

NQPINZ

DESIGN NOTES:

These visuals are an approximation in positioning and scale, exact sizes cannot be guaranteed.
Colours will vary shades when printed on different fabrics.
Screen colours do not look the same when printed on fabric.

FULL RACE-DAY RANGE DESIGN:

- For the entire Race-Day range we will keep the design coherent across all items.
- Only one selected logo is permitted across the full range of items.
- Logo application is via heat-applied vinyl.
- Slight colour variation may occur due to the vinyl printing process.
- The Performance Stretch T-shirt, Hooded Sweatshirt and Slim Fit Cuffed Joggers have multiple colour options available.
- All other kit items are restricted to black or dark navy only.
- Logo size is fixed and cannot be adjusted by the designer.
- Logo placement must follow strict guidelines and cannot deviate.
- Once this design board has been signed off by the customer, it will be available to purchase in the club shop.
- If you have any further questions please email design@nopinz.com

DESIGNER: CRAIG

CLUB NAME: Yate Tri (Y Tri Uk)

CLUB NO. : 1085



PERFORMANCE STRETCH T-SHIRT



HOODED SWEATSHIRT



PRO-1 EVO BLIZZARD JERSEY



SLIM FIT CUFFED JOGGERS



CHANGING ROBE



ACCESSORIES

LOGOS PROVIDED YES NO

COLOURS

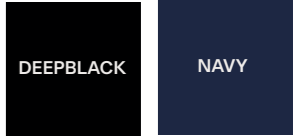

ARTWORK + LOGOS

- Artwork placement is an approximation in positioning and scale, specific dimensions and placements cannot be guaranteed.
- The customer confirms they have permission/copyright to use all the files contained within the finalized design.
- Additional charges may apply if the artwork is not provided in a vector format. In this case, our design team will provide you with an estimate.
- Our brand guidelines strictly define where and how our logo may be used. Logos are permitted only in approved placements, colour and sizes. These specifications are non-negotiable and must be followed to maintain brand consistency and integrity.
- Only one selected logo is permitted across the full range of items.
- Logo application is via heat-applied vinyl.
- Logo size is fixed and cannot be adjusted by the designer.
- Logo placement must follow strict guidelines and cannot deviate.

COLOURS

- Screen colours do not represent print colours accurately.
- If colour references are not provided, NQPINZ can not guarantee a colour match.
- Logo application is via heat-applied vinyl.
- Slight colour variation may occur due to the vinyl printing process.
- The Performance Stretch T-shirt, Hooded Sweatshirt and Slim Fit Cuffed Joggers have multiple colour options available.
- All other kit items and restricted to black or dark navy only.

PAYMENT

The design process will only commence on payment of the associated invoice. Any designs not paid will remain the property and copyright of NQPINZ. If you decided to cancel the order after design work has been started, we reserve the right to keep the design fee. Changes made after sign-off include a surcharge. By approving this design, you agree and acknowledge you have read the full NQPINZ T+C on www.nopinz.com and accept the artwork, colours and payment information stated above.

NAME: Ben Haslewood

EMAIL: ytriukmembers@gmail.com

SIGNATURE:

DATE: 10/24/2025